

# THE CITY OF NAPOLEON

## BUILDING & ZONING DEPARTMENT

255 W. RIVERVIEW

(419)592-4010

### Building Permit

Permit Number: BP2006-48

Page 1 of 1

Printed: 4/26/2006

**Property Address: 1062 Sheffield St. N.**

#### Applicant

**Address:** Melissa Floyd  
419-592-1967  
Napoleon, OH 43545

**Approval Date:**

**Phone:** 419-592-1967

#### Owners

**Name:** Ms. Melissa Floyd  
419-592-1967  
Napoleon, OH 43545

**Phone:** 419-592-1967

#### Contractors

##### Fees and Receipts:

Number	Description	Amount
FEE2006-309	Building Permit Fee (Auto)	\$10.00
<b>Total Fees:</b>		<b>\$10.00</b>
RCPT2006-141		\$10.00

#### Description

**Structure Use:**

**Start Date:**

**Construction Value:** \$400.00

**End Date:**

**Floor Areas:** Living Space:

Basement/Storage:

Garage:

#### Description of work to be done:

**Privacy fence**



Applicant signature: \_\_\_\_\_

Date: \_\_\_\_\_

4/26/06

# CITY OF NAPOLEON GENERAL PERMIT APPLICATION

THIS APPLICATION IS FOR RESIDENTIAL CONSTRUCTION INCLUDING BUILDING, ELECTRICAL, PLUMBING  
MECHANICAL, DEMOLITIONS, REMODELING.

DATE: \_\_\_\_\_ JOB LOCATION: \_\_\_\_\_

OWNER: MELISSA FLOYD PHONE: (419) 592-1967

OWNER ADDRESS: 1062 N. SHEFFIELD AVE CITY: NAPOLEON ZIP: 43545

CONTRACTOR: \_\_\_\_\_

PHONE #: \_\_\_\_\_ CELL PHONE#: \_\_\_\_\_

CONTRACTOR LICENSED WITH THE CITY OF NAPOLEON?: YES  NO:

Is any of the above job going to be subcontracted out? Yes  No:

If yes to whom: \_\_\_\_\_

## DESCRIPTION OF WORK TO BE

PERFORMED: FENCE

ESTIMATED COMPLETION DATE: MAY 31, 2006

### PLEASE MARK THE TYPE OF WORK YOU WILL BE PERFORMING

- |   |  |
|---|--|
| <input type="checkbox"/> A/C ADD ON                 | <input type="checkbox"/> REMODELING              |
| <input type="checkbox"/> BOILER REPLACEMENT         | <input type="checkbox"/> ROOFING                 |
| <input type="checkbox"/> CURBING                    | <input type="checkbox"/> SEWER REPAIRS**         |
| <input type="checkbox"/> DECKS *                    | <input type="checkbox"/> SIDEWALK*               |
| <input type="checkbox"/> DRIVEWAY*                  | <input type="checkbox"/> SIDING                  |
| <input type="checkbox"/> ELECTRICAL SERVICE UPGRADE | <input type="checkbox"/> STORAGE SHED*           |
| <input type="checkbox"/> ELECTRICAL SERVICE NEW     | <input type="checkbox"/> SWIMMING POOL*          |
| <input checked="" type="checkbox"/> FENCE*          | <input type="checkbox"/> FURNACE REPLACEMENT     |
| <input type="checkbox"/> ADDITIONS*                 | <input type="checkbox"/> TEMP ELECTRIC           |
| <input type="checkbox"/> FURNACE NEW                | <input type="checkbox"/> WATER TAP (size _____") |
| <input type="checkbox"/> LAWN METER                 | <input type="checkbox"/> WINDOWS                 |
| <input type="checkbox"/> PLUMBING                   | <input type="checkbox"/> ZONING                  |

\*PLEASE INCLUDE A PICTURE SHOWING MEASUREMENTS FROM EXISTING STRUCTURES AND  
PROPERTY LINES. INDICATING THE TYPE OF WORK YOU WISH TO PERFORM.

\*\* IF WORK REQUIRES GOING INTO THE STREET A STREET BOND IS REQUIRED!

FOR PERMIT COSTS PLEASE FILL OUT REVERSE SIDE

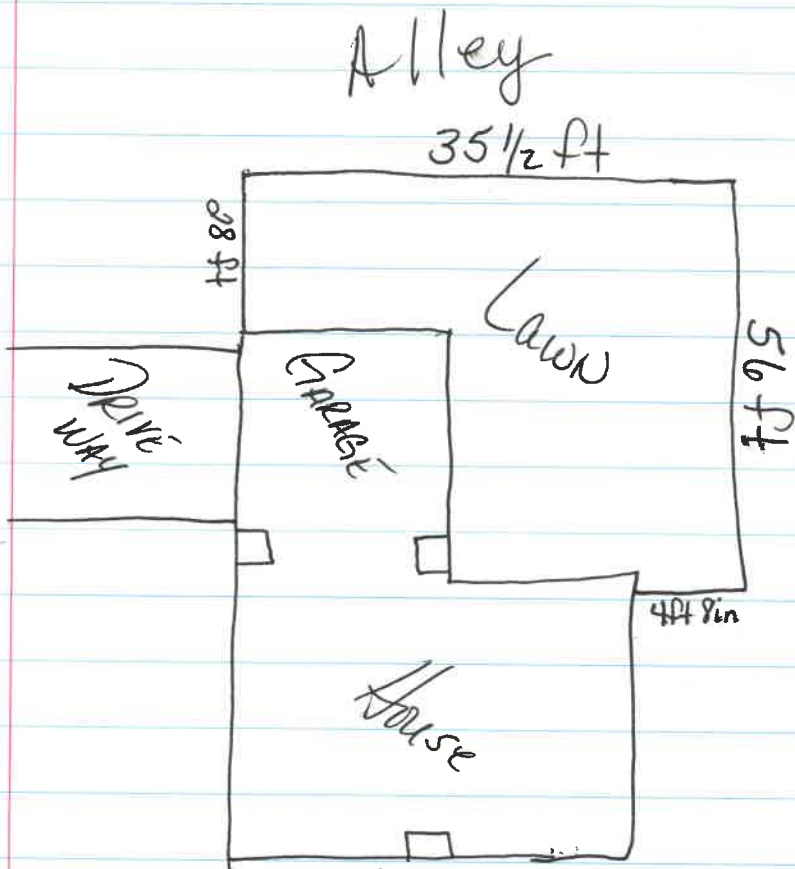

$3-3\frac{1}{2}$  ft in from neighbors  
 4 ft in from Alley  
 36 ft in from Road

6' Fence

1062 Sheffield

# City of Napoleon

## BUILDING & ZONING DEPARTMENT

255 W Riverview

(419)592-4010

---

### Inspection Record

Inspection #: INSP2006-184

Page: 1

Printed: 6/7/2006

---

**Address:** 1062 Sheffield St. N.  
Napoleon, OH 43545

**Reference #:** BP2006-48

**Applicant:** Ms. Melissa Floyd

**Directions To Parcel:**

**Inspection Type:** Building Final

**Date:** 6/7/2006

**Inspector:** Tom

**Status:** Complete

**Passed?**

**Required Steps:**

**Comments:**

**Inspection Checklist:**

---

**Corrections:**

**Correction Code:**

**Date:**

**Correction Description:**

**Status:**

**Correction Made Date:**

---

**Conditions:**

**Condition Code:**

**Description:**

**Date:**

**Department:**

**Status:**

---

**Other Fields:**